

How to Order Aerial Photography

<http://www.dfwmaps.com/>

North Central Texas Council of Governments

Search NCTCOG

Programs > Topics A-J > Topics K-Z > Departments > Services > About Us

Purchase Data DFW maps

Find a Location

Address, location name, or zip code:

Dallas, TX 76011

Label the location: [Go]

Tell me more about the location

Map Contents Tools

Aerial Photography

- 1999
- 2001
- 2003
- 2005
- 2007
- 2009

Boundaries

Census

Environment

Miscellaneous

Transportation

Weather

CONTACT US | SITE MAP | LEGAL | SYSTEM REQUIREMENTS

North Central Texas Council of Governments | 616 Six Flags Drive P.O. Box 5888 Arlington, TX 76005-5888
Main Operator: (817) 640-3300 | Fax: (817) 640-7806

Done

<http://www.dfwmaps.com/purchase>

Step #1: Zoom to selected area. You can do this either by entering an address or using the pan/zoom tools.

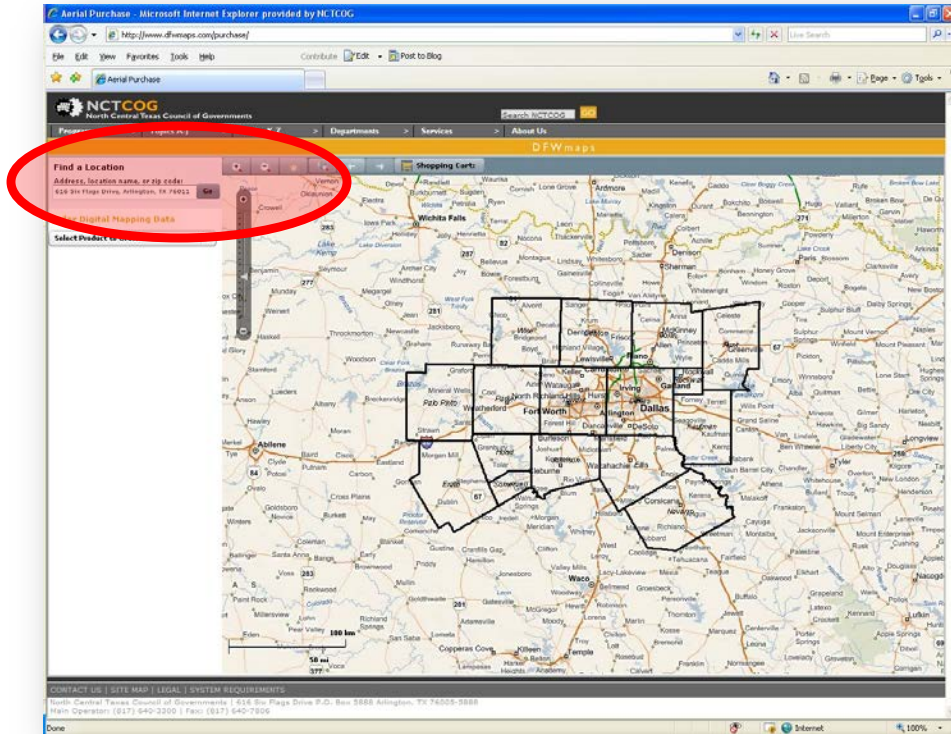

Find a Location

Address, location name, or zip code:

616 Six Flags Drive, Arlington, TX 76011

Go

Step #2: Once you have zoomed to your desired area, click “Select Product to Order”.

- Find a Location**: A search input field containing the address "Six Flags Drive, Arlington, TX 76011".
- Order Digital Mapping Data**: A section with a dropdown menu currently set to "Select Product to Order". This dropdown menu is circled in red.

At the bottom of the page, there is a footer with contact information for the North Central Texas Council of Governments, including the address "616 Six Flags Drive P.O. Box 5888 Arlington, TX 76005-5888" and phone/fax numbers. The browser's status bar at the bottom shows the word "Done" and a 100% zoom level.

Step #3: Select desired product.

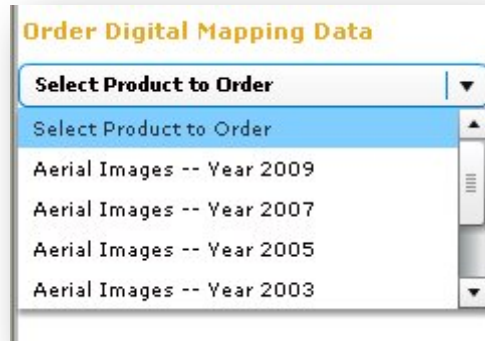

Step #4: Select desired format and resolution.

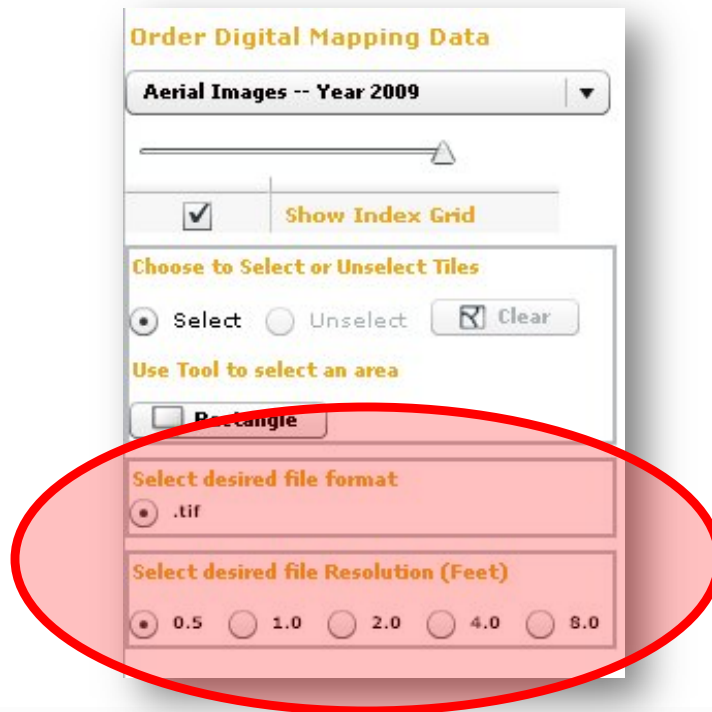

Step #5: Select desired images by clicking or drawing a rectangle in mapping window.

Selection rectangle must be highlighted red!

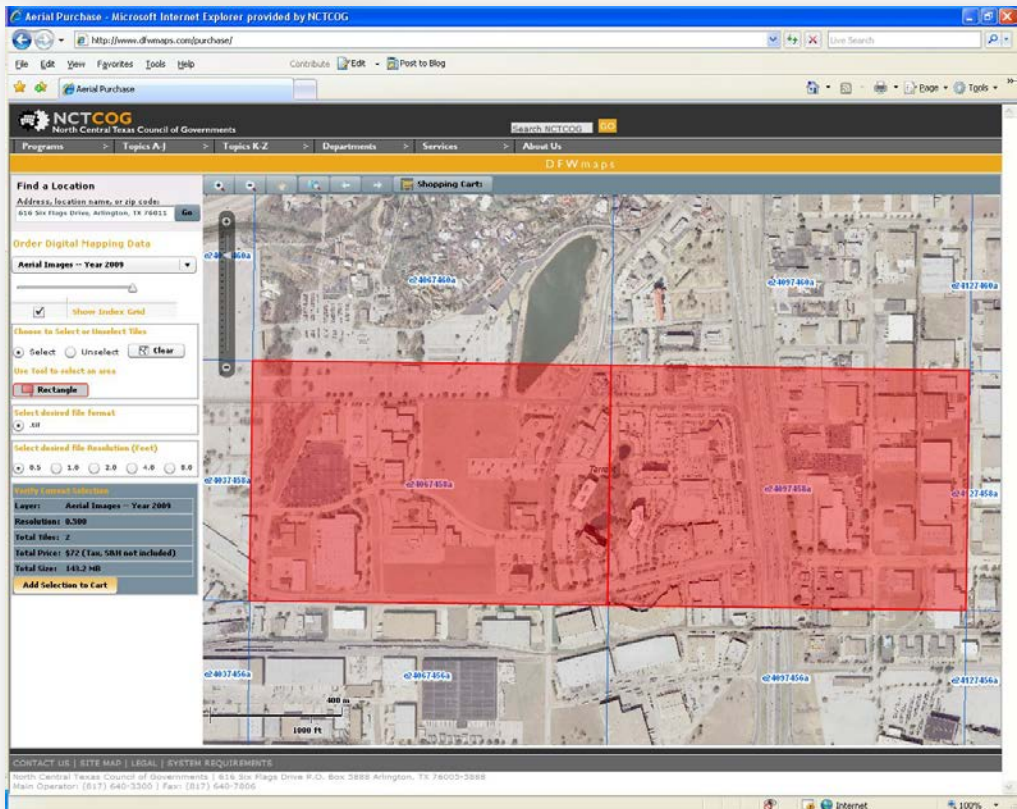

Step #5: Verify selection and click “Add Selection to Cart”.

- Layer: Aerial Images - Year 2009
- Resolution: 0.500
- Total Tiles: 2
- Total Price: \$72 (Tax, SRIH not included)
- Total Size: 143.2 MB
- Buttons: Add Selection to Cart

The main map area shows a shopping cart with 1 item. A 'GIS Digital Data Shopping Cart' window is open on the right, displaying a table with the following data:

Product Description	Tiles	Resolution	Subtotal (\$)
Aerial Images - Year 2009	2	0.5	72.00

Additional details in the cart window include: Total Cost (Tax, SRIH not included): \$72, Size: 143.2 MB, and a 'Proceed to Checkout' button.

Step #6: Proceed to checkout.

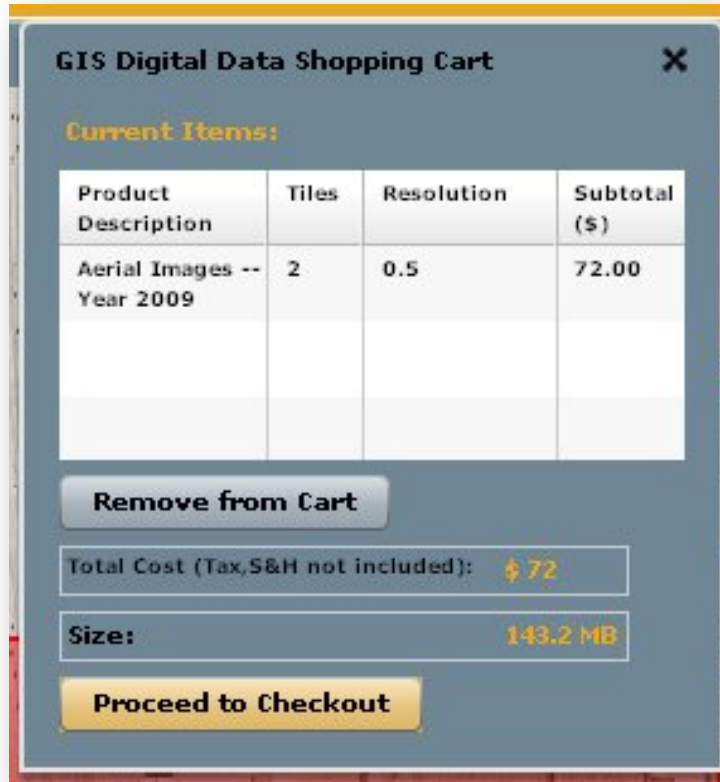

Product Description	Tiles	Resolution	Subtotal (\$)
Aerial Images -- Year 2009	2	0.5	72.00

Remove from Cart

Total Cost (Tax, S&H not included): **\$ 72**

Size: **143.2 MB**

Proceed to Checkout

Step #7: Sign NCTCOG Licensing Agreement and click “Continue with Purchase”.

Welcome to NCTCOG.org - Microsoft Internet Explorer provided by NCTCOG

http://www.dfwmaps.com/Purchase/orders/orders.aspx

Search NCTCOG

Programs > Topics A-J > Topics K-Z > Departments > Services > About Us >

D F W m a p s

Digital Data Order

Order Details
Order ID: 6031490415357

Product	Number of Tiles	File Type	Estimated Size (MB)	Cost
Aerial Images -- Year 2009	2	tif	143.20000	\$72.00

Order Total

Product	Number of Tiles	Total Size (MB)	Cost
Aerial Images of ortho09:	2	143.20000	\$72.00

Yes, I have read the [NCTCOG Licensing Agreement](#) and agree to its terms.

Please allow up to 3 business days for processing & delivery of your order.

Orthos and contours are sold by whole tiles only; price per square mile is provided as a reference. Each tile is 3,000' x 2,000', or 0.215 square miles.

If you have any questions or problem with the order, please call (817) 704-2516.

CONTACT US | SITE MAP | LEGAL | SYSTEM REQUIREMENTS
North Central Texas Council of Governments | 616 Six Flags Drive P.O. Box 5888 Arlington, TX 76005-5888
Main Operator: (817) 640-3300 | Fax: (817) 640-7806

Step #7: Choose method of delivery.

[Home](#)
[Print this page](#)

Shipping and Handling

* indicates required fields

I will pick up at NCTCOG offices (Handling Fee \$15.00)
We will send you an email notification when your order is ready for pickup.

I will download from the NCTCOG FTP site (Processing Fee \$15.00)
We will send you an email notification when your order is ready for download.
Only available for orders with a total file size of 500 MB and less.

[click here for map directions](#)

Shipping Address

* Street Line 1:

Street Line 2:

* City:

* State:

* Zip Code:

Service Type: 

Order Information

Order Price: \$ 72.00

Handling Fee: \$ 15.00

Shipping Fee: \$

Sub Total: \$

[Get SubTotal with Shipping cost and dates](#)

If you have any questions or problems with the order, please call
(817) 704-2516 or (817) 704-2517.

Step #7: Enter payment information and Send payment.

Payment Process

* indicates required fields

Billing Information	
First & Last Name*	<input type="text"/>
Business Name	<input type="text"/>
Billing Zip Code*	<input type="text"/>
Email Address*	<input type="text"/>
Phone*	<input type="text"/>
Payment Options	
Credit Card*	<input checked="" type="radio"/>  <input type="radio"/>  <input type="radio"/> 
Name on card*	<input type="text"/>
Credit Card Number*	<input type="text"/> i.e., 4321132122112123
Expiration Date*	Month <input type="text" value="10"/> Year <input type="text" value="2010"/>
Order Information	
Order Price	<input type="text" value="\$72.00"/>
Shipping & Handling	<input type="text" value="\$15.00"/>
Subtotal	<input type="text" value="\$87.00"/>
Tax Exempt Payee?	<input type="radio"/> Yes <input checked="" type="radio"/> No
Tax ID Number	<input type="text"/>
Organization*	<input type="text"/>
Sales Tax [8.0%]	<input type="text" value="\$6.96"/>
Total	<input type="text" value="\$93.96"/>
<p>By clicking Send Payment, you are authorizing NCTCOG to charge the credit card selected. The payment will be processed within 24 hours. You will receive an email confirmation detailing the charges.</p> <p style="text-align: center;"><input type="button" value="Send Payment"/></p> <p>If you have any questions or problems with the order, please call 817-695-9156.</p>	