



TNRIS
STRATMAP

Statewide GIS Initiatives

May 15, 2018

Presented by
Ilyanna Kadich and Felicia Retiz

NCTCOG Regional GIS Meeting

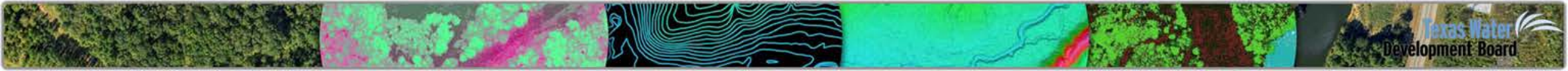

Texas Water
Development Board

- Maintain authoritative, trusted **state geospatial layers** based on national standards.
 - ✓ Acquire new geospatial data
 - ✓ Update existing geospatial data
- Define a **common mapping standard** to ensure consistent, high quality data for the State of Texas and the public.
- Attract partnerships to increase the purchasing power of public funds.

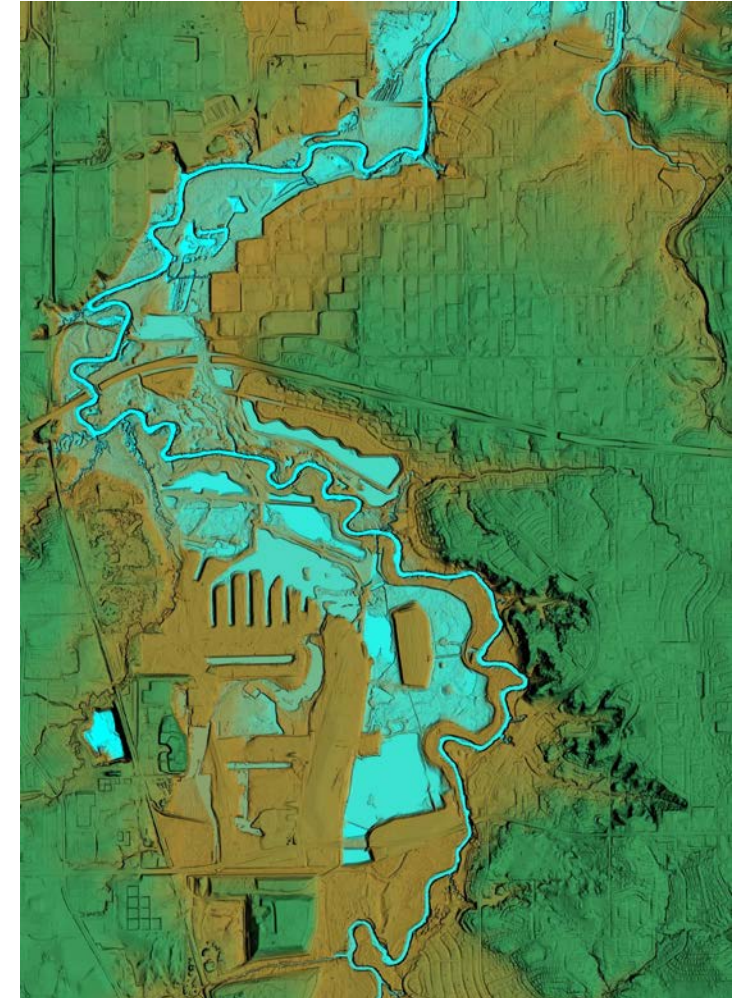



TNRIS
STRATMAP

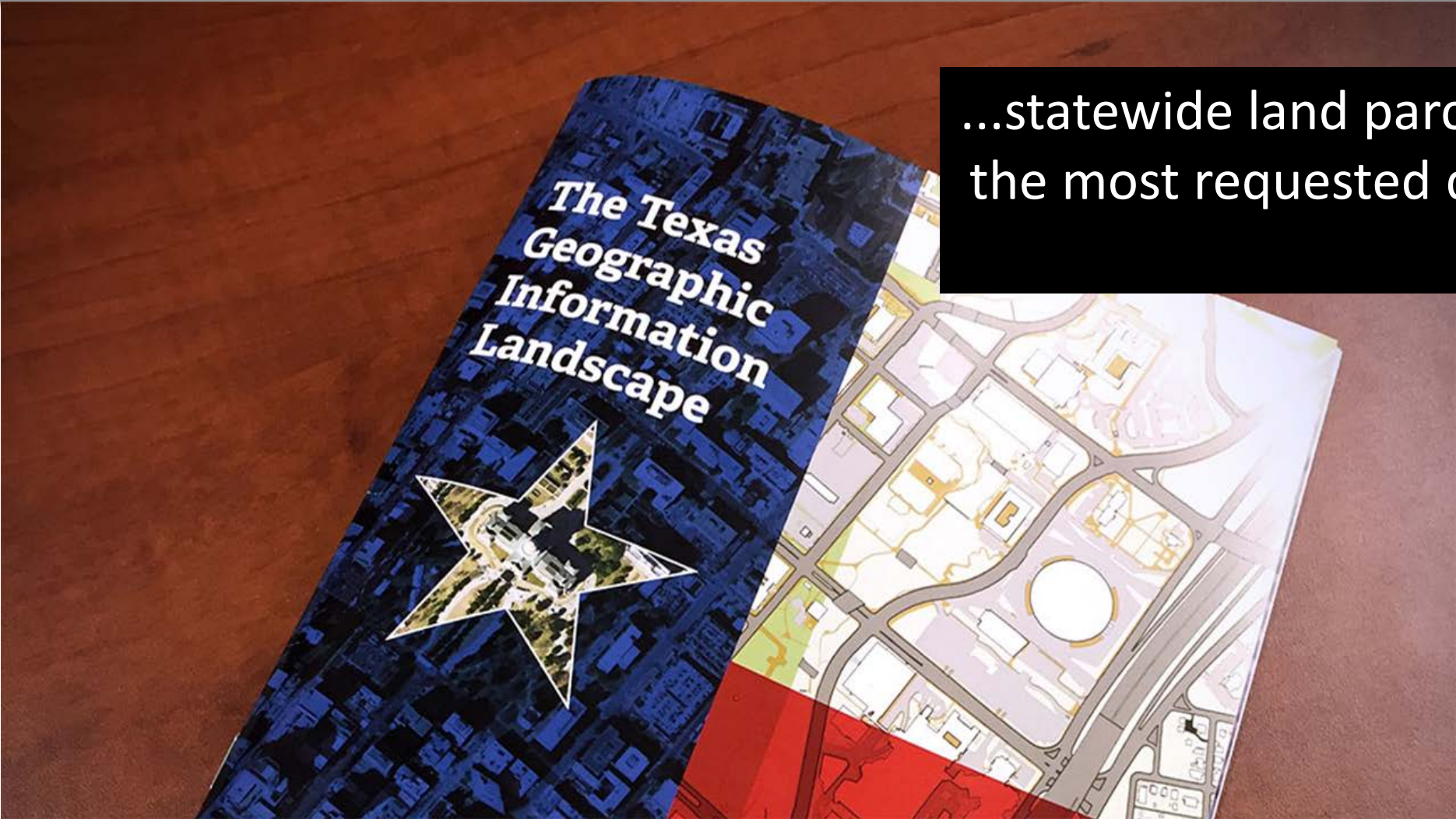



...statewide land parcel data is the most requested dataset...



Texas Water
Development Board



Digital Parcel Data in Texas
Statewide Report

- Conduct outreach to local tax appraisal districts in the form of workshops on the benefits of a statewide parcel dataset.
- Develop incentive and quid pro quo plans for local participation. i.e., state-funded Google Imagery for local parcels.
- Consider legislative designation of a lead office for the statewide parcel program.
- Conduct a pilot to better explore data integration and maintenance issues.
- Compare efficiencies of government-derived parcels to commercial datasets.





Texas General Land Office

Texas Water Development Board

Texas Division of Emergency Management

Texas Parks & Wildlife Department

Commission on State Emergency
Communications

Texas Comptroller of Public Accounts

Texas Historical Commission

Texas Department of Housing & Community
Affairs

Texas Department of State Health Services

Texas Department of Motor Vehicles

Texas Department of Insurance

State Demographer's Office

Texas Department of Transportation

Texas Education Agency

UTSA Center for Urban and Regional Planning
Research

Texas Forest Service





Answer Choices	Responses	
Parcel ID (Unique identifier)	82.00%	41
Owner Type (Taxable/exempt - tribal, federal, state, county, local, private, etc.)	76.00%	38
Parcel Street Address (Site address)	84.00%	42
Parcel Area (Area in acres)	66.00%	33
Public Parcel Name (If publicly owned)	64.00%	32
Total Respondents: 50		



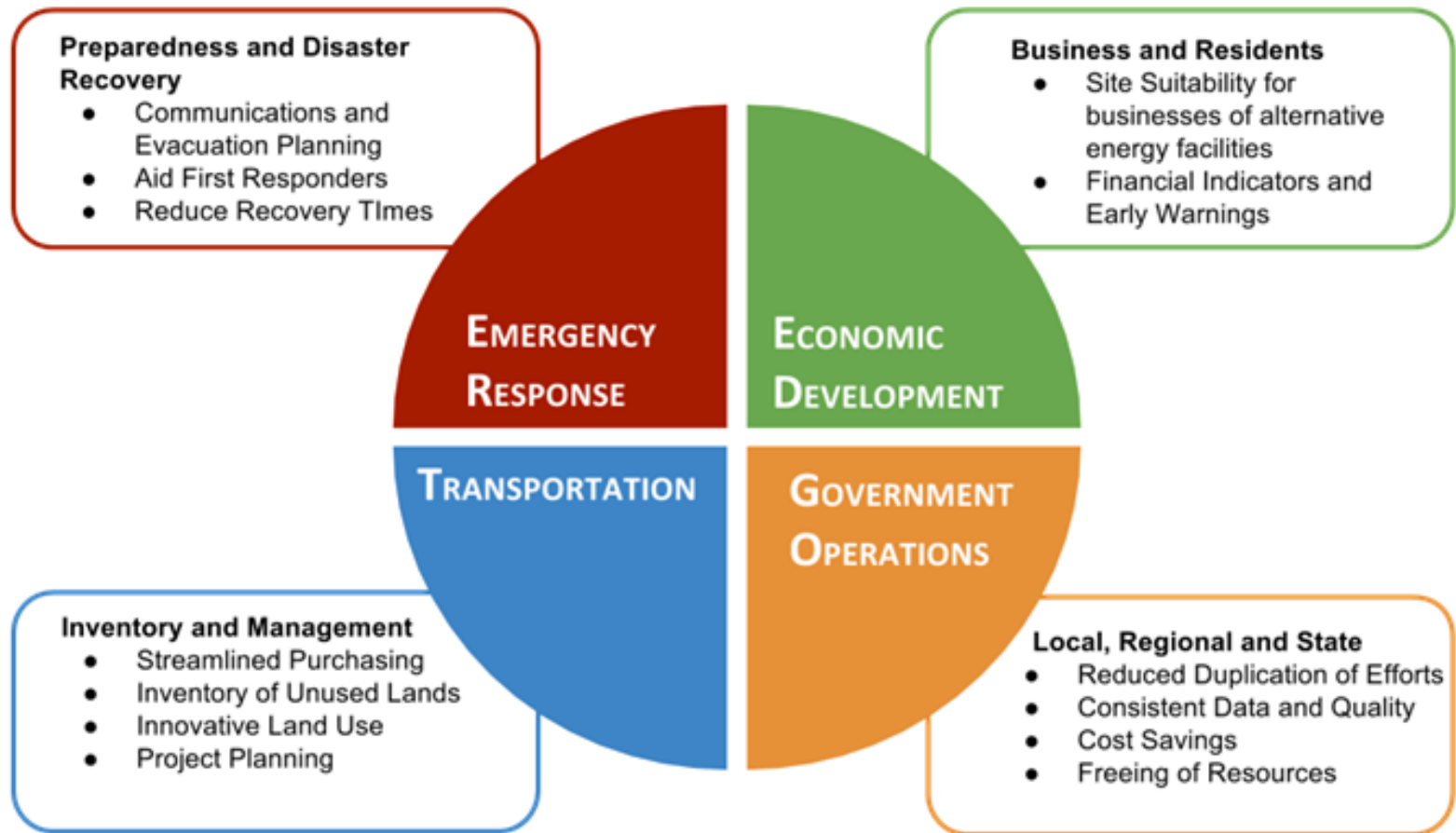



Statewide address point dataset

"To achieve interoperability as it pertains to GIS and maps, protocols and standards must be established and utilized across all 9-1-1 entities in the state. Much progress could be achieved by simply standardizing the way address components (such as address number, address number suffix, pre-directional, street name, and post-directional) are recorded across 9-1-1 entities."

~ The Texas Geographic Information Landscape Geographic Information Officer Report December 1, 2016





Emergency Communication Districts

- 1 Abilene-Taylor Co. 9-1-1 District
- 2 Austin Co. Emergency Communications District
- 3 Bexar Metro 911 Network District
- 4 Brazos Co. Emergency Communications District
- 5 Calhoun Co. 911 Emergency Communications District
- 6 Cameron Co. Emergency Communications District
- 7 Capital Area Emergency Communications District
- 8 Denco Area 911 District
- 9 El Paso Co. 911 District
- 10 Emergency Communications District of Ector Co.
- 11 Galveston Co. Emergency Communications District
- 12 Greater Harris Co. 911 Emergency Network
- 13 Gulf Coast Regional 9-1-1 Communications District
- 14 Henderson Co. 911 Communications District
- 15 Howard Co. 911 Communications District
- 16 Kerr Co. Emergency 911 Network
- 17 Lubbock Co. Emergency Communications District
- 18 McLennan Co. Emergency Assistance District
- 19 Medina Co. 911 District
- 20 Midland Emergency Communications District
- 21 Montgomery Co. Emergency Communications District
- 22 Potter-Randall Co. Emergency Communications District
- 23 Smith Co. 911 Communications District
- 24 Tarrant Co. 911 District
- 25 Texas Eastern 911 Network
- 26 Wichita/Wilbarger 9-1-1 Communications District

Municipal Emergency Communication Districts

- | | |
|-----------------------------|------------------------------|
| Addison (Dallas Co.) | Highland Park (Dallas Co.) |
| Aransas Pass (Aransas Co.) | Hutchins (Dallas Co.) |
| Cedar Hill (Dallas Co.) | Kilgore (Gregg Co.) |
| Coppell (Dallas Co.) | Lancaster (Dallas Co.) |
| Corpus Christi (Nueces Co.) | Longview (Gregg Co.) |
| Dallas (Dallas Co.) | Mesquite (Dallas Co.) |
| De Soto (Dallas Co.) | Plano (Collin Co.) |
| Denison (Grayson Co.) | Portland (San Patricio Co.) |
| Duncanville (Dallas Co.) | Richardson (Dallas Co.) |
| Ennis (Ellis Co.) | Rowlett (Dallas Co.) |
| Farmers Branch (Dallas Co.) | Sherman (Grayson Co.) |
| Garland (Dallas Co.) | University Park (Dallas Co.) |
| Glenn Heights (Dallas Co.) | Wylie (Collin Co.) |

Note: 9-1-1 service in the incorporated portion of Dallas County is provided by Municipal Emergency Communications Districts, including the City of Dallas, or pursuant to the North Central Texas Council of Governments' Regional 9-1-1 Plan for four municipalities. 9-1-1 service in the unincorporated portion of Dallas County is provided by the Dallas County Sheriff's Department under Texas Health and Safety Code Chapter 772, Subchapter E.

Contact: Kelli Merriweather, Executive Director at (512) 305-6938 or kelli.merriweather@sec.texas.gov

Regional Planning Commissions

- | | | | |
|--------|-----------------|--------|--------------------|
| AACOG | Alamo Area | MRGDC | Middle Rio |
| ATCOG | Ark-Tex | NCTCOG | North Central |
| BVCOG | Brazos Valley | NRPC | Nortex |
| CBCOG | Coastal Bend | PBRPC | Permian Basin |
| CTCOG | Central Texas | PRPC | Panhandle |
| CVCOG | Concho Valley | RGCOG | Rio Grande |
| DETCOG | Deep East | SETRPC | South East |
| ETCOG | East Texas | SPAG | South Plains |
| GCRPC | Golden Crescent | STDC | South Texas/Laredo |
| HOTCOG | Heart of Texas | TCOG | Texoma |
| LRGVDC | Lower Rio | WCTCOG | West Central |

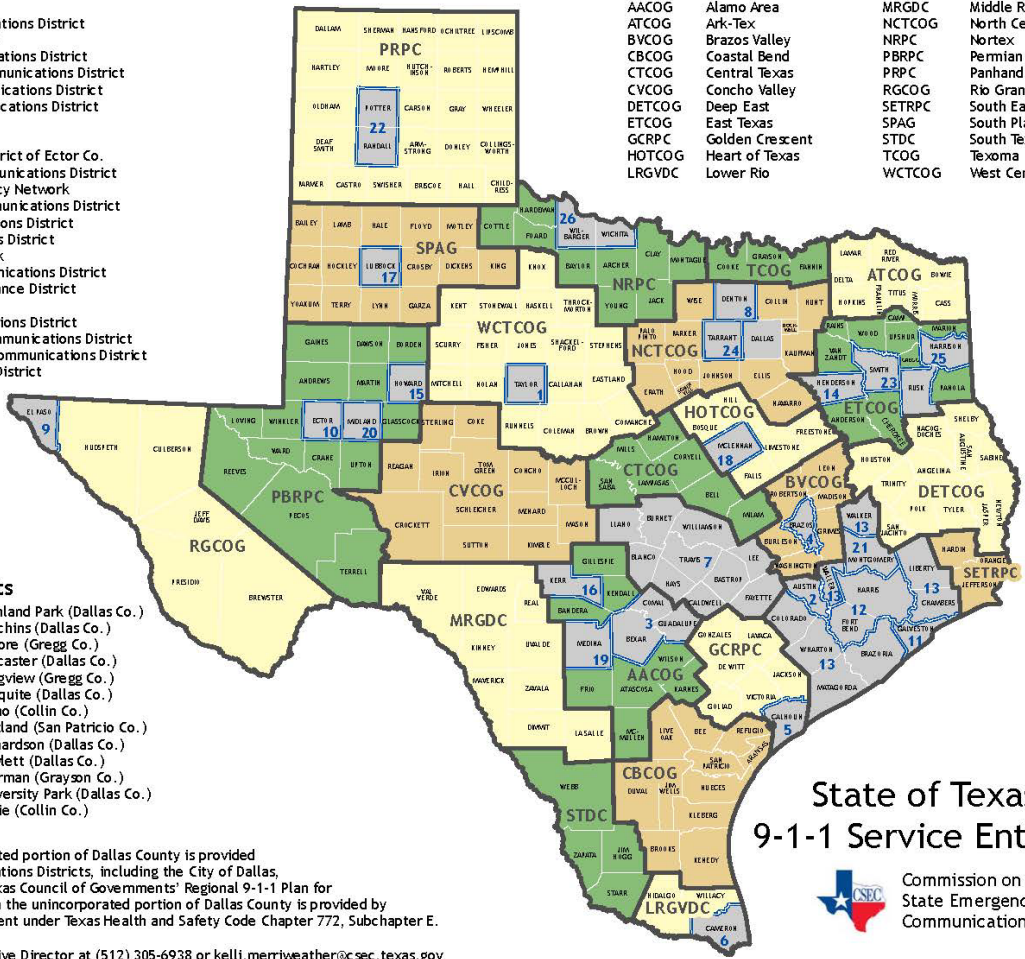

**State of Texas
9-1-1 Service Entities**



Commission on State Emergency Communications

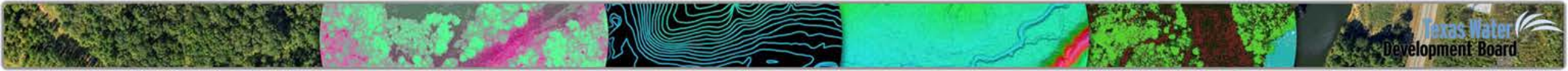



- Establish working committees
 - Parcels
 - Address Points
- GLO Coastal County Project
- Marketing and communications plan
- Stakeholder meetings across the state
- Project updates <https://tnris.org/stratmap/>



Texas Imagery Service



CSEC



Texas Water
Development Board

DIR
Dept. of Information Resources

Texas
GIO
Geographic
Information
Office

TNRIS



- Imagery from Google
- Automatic Imagery Updates
- WMTS/WMS links
- 6-inch Statewide, no color infrared
- Leaf-on/Leaf-off Mix
- Jan 2015 – Aug 2017 Pilot
- As of Sep1, 2017 - Participant Fee



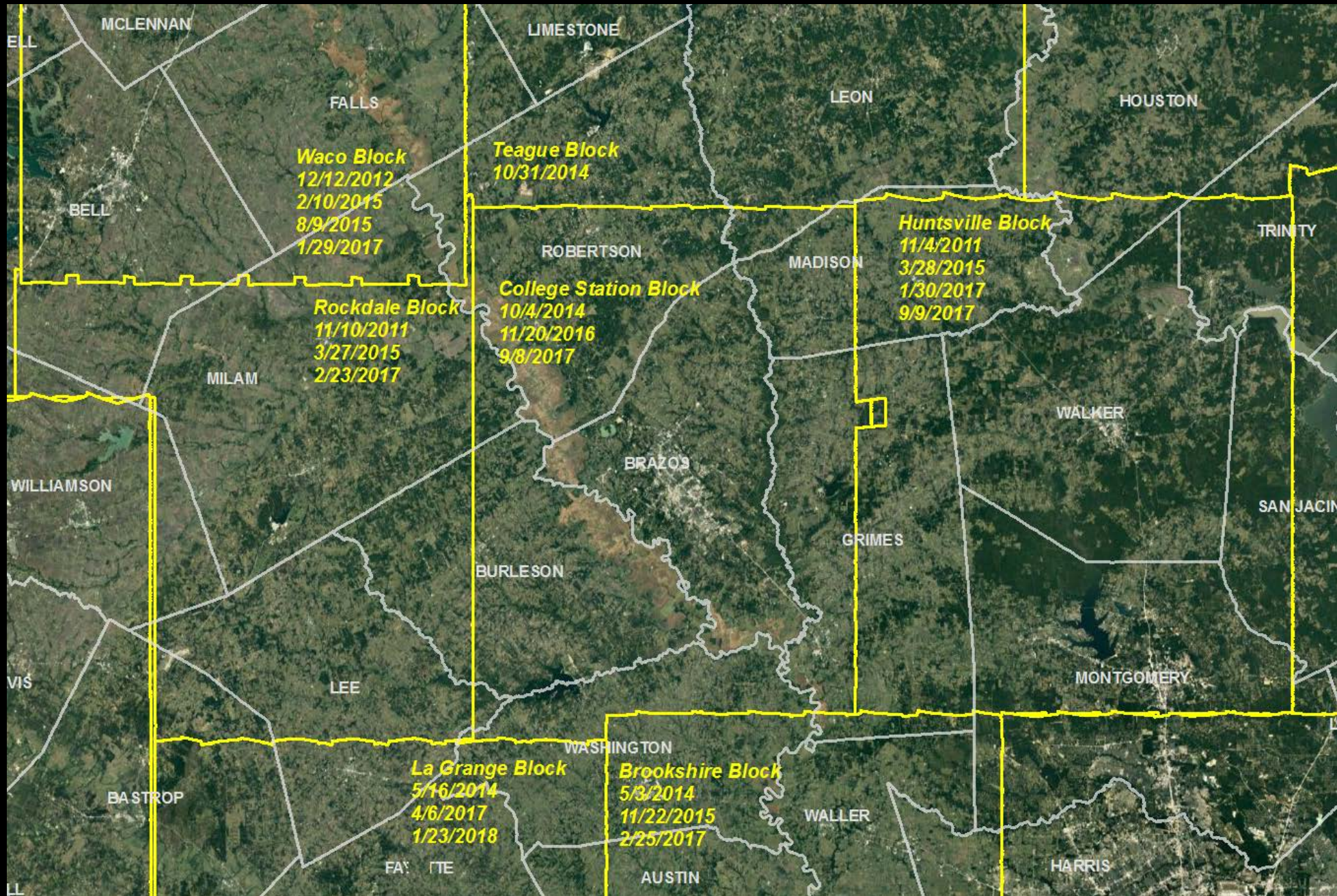

LOCAL AGENCY ANNUAL SUBSCRIPTION

Level	Data Usage	Cost
Flat Fee	Flat Fee	\$ 6,000

REGIONAL AGENCY ANNUAL SUBSCRIPTION

Level	Data Usage	Cost
Flat Fee	Flat Fee	\$ 15,000

STATE AGENCY ANNUAL SUBSCRIPTION

Level	Data Usage	Cost
Tier 1	Power	\$ 375,000
Tier 2	Advanced	\$ 125,000
Tier 3	High	\$ 62,500
Tier 4	Moderate	\$ 31,250
Tier 5	Minimum	\$ 15,625

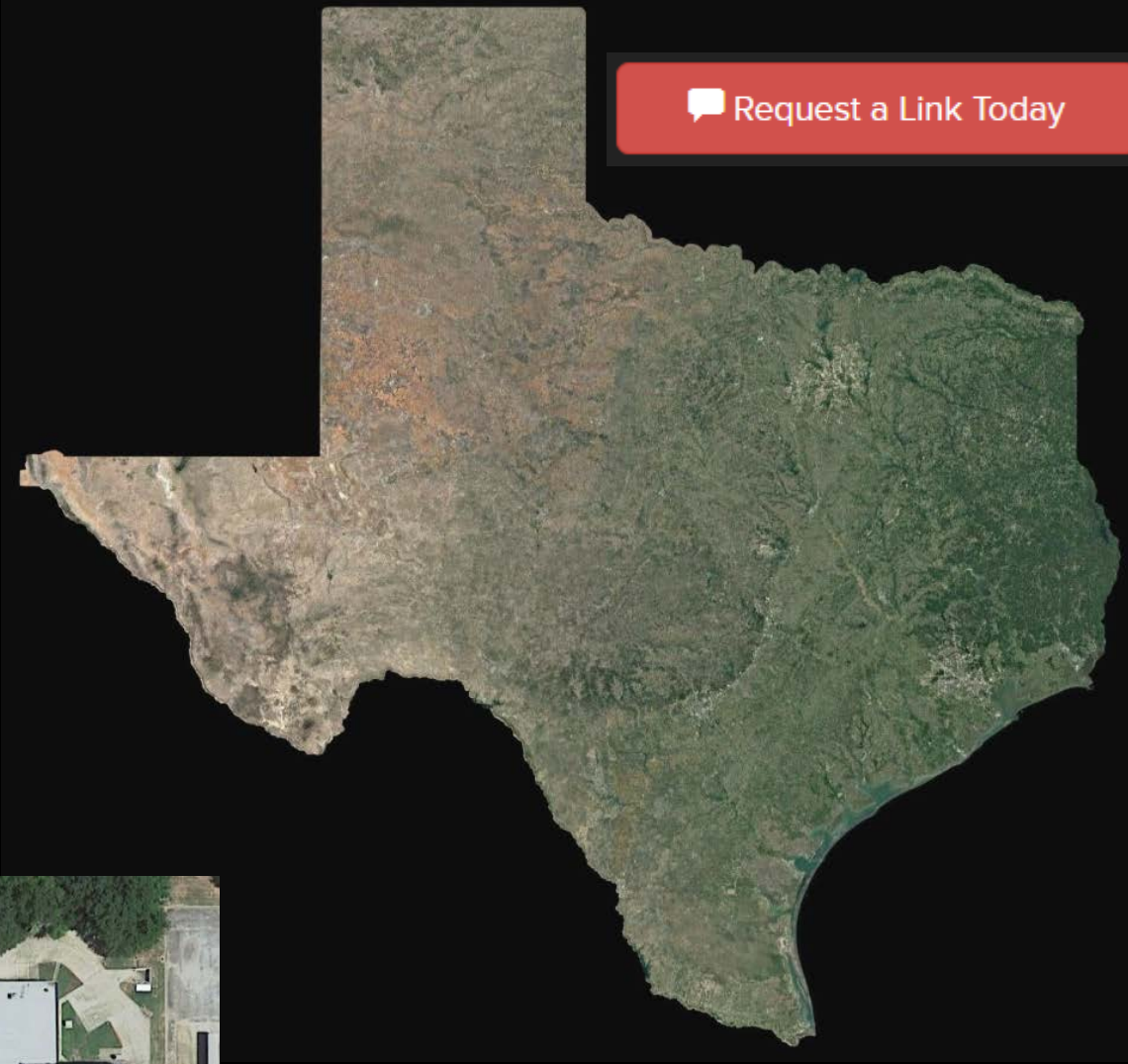

Initiated/held by Department of Information Resources

Administered by TWDB-TNRIS

- Pool resources
- Lower cost per entity
- Higher quality service
- Save time – no individual procurements

Established 2016

Expires 2020





Geospatial Data, Services & Software



APPENDIX C PRICING INDEX
 DIR-TSO-3389
 DEWBERRY CONSULTANTS LLC
 CATEGORY: CUSTOMIZED GEOSPATIAL DATA SERVICES

NOTATION: For further information, Pricing and availability of CATEGORY: CUSTOMIZED GEOSPATIAL DATA SERVICES, contact the Vendor directly.

Areas of Interest				
SW	=	Statewide	–	State of Texas (70,001 – 270,000 sq. miles)
SR	=	Super Regional	–	Ecological Areas, East Texas, West Texas, etc. (5,001 – 70,000 sq. miles)
R	=	Regional	–	County, Multi-County, Large Watershed, etc. (251 – 5,000 sq. miles)
L	=	Local	–	Corridor, Municipalities, Parks, etc. (0 – 250 sq. miles)

CUSTOMIZED GEOSPATIAL DATA SERVICES - PER STATEMENT OF WORK				
CATEGORY / DESCRIPTION	Product/Service Number	Area of Interest	Product Description	DIR Customer Discount % off of SOW Quoted Cost
Planimetric Feature Extraction- Orthoimagery Derived	D-P-L	R, L	Orthoimagery Derived using softcopy photogrammetric solutions from raster data	25.00%
Planimetric Feature Extraction using lidar	D-P-O	R, L	Creation of planimetric data using lidar point cloud	25.00%
Planimetric 3D Feature extraction	3D-FE	R, L	Lidar derived	25.00%
Building Footprints	B-F	R, L	Creation of building footprints from Lidar or imagery	25.00%
Classification of Lidar	C-USGS	R, L	Classification of lidar to classes user defined	25.00%
Classification of Lidar to USGS 1.2 Specifications	C-USGS	R, L	Classification of lidar to classes and accuracy specified in USGS Specifications 1.2	25.00%
Land Use Land Cover Classification to USGS 1.2 specifications	LULC		Per SOW	25.00%
Land Use Land Cover Change detection	LULC-CD		Per SOW	25.00%
Change Detection	CD	SW, SR, R, L	Determine differences between 2 data sets	25.00%



STAY TUNED FOR THE 2018



TEXAS
GIS
FORUM

SAVE THE DATES!
October 22 - 26 | Austin, Texas



Education and Training

Technical training courses bring the latest GIS technologies and skills to a range of professional skill levels in the workplace.

Courses offered range from basic introductions to software use and application, to intermediate skill enhancement and refinement, to more advanced skill development for increased efficiency and effective use of GIS.

Our experienced instructors possess technical and teaching skills which are combined with industry knowledge and practical applications of GIS. Courses are offered at a lower price compared to commercial training organizations.

GIS training is offered for employees of

- State agencies
- Regional and local government
- Private organizations
- University students

[Register Online Today](#)

Training Facilities

TCEQ Computer Training Lab
12100 Park Thirty Five Circle
Building A, Room 234/235
Austin, TX 78753
[View Map](#)

Cancellation Policy

We rely on your attendance to make important arrangements for the courses. Please contact us if

<https://tnris.org/education/>



Thank you!

Ilyanna Kadich

Geographic Data Coordinator
ilyanna.kadich@twdb.texas.gov
512.475-1559

Felicia Retiz

Deputy Geographic Information Officer
Felicia.retiz@twdb.texas.gov
512.463-8862

